Instalación del proyecto

```
douglas@DOUGLAS-PC1: /mn
Selecting previously unselected package docker-compose-plugin.
Preparing to unpack .../5-docker-compose-plugin_5.1.0-1~ubuntu.24.04~noble_amd64.deb ...
Unpacking docker-compose-plugin (5.1.0-1~ubuntu.24.04~noble) ...
Selecting previously unselected package libslirp0:amd64.
Preparing to unpack .../6-libslirp0_4.7.0-1ubuntu3_amd64.deb ...
Unpacking libslirp0:amd64 (4.7.0-1ubuntu3) ...
Selecting previously unselected package slirp4netns.
Preparing to unpack .../7-slirp4netns_1.2.1-1build2_amd64.deb ...
Unpacking slirp4netns (1.2.1-1build2) ...
Setting up docker-buildx-plugin (0.31.1-1~ubuntu.24.04~noble) ...
Setting up containerd.io (2.2.1-1~ubuntu.24.04~noble) ...
Setting up docker-compose-plugin (5.1.0-1~ubuntu.24.04~noble) ...
Setting up docker-ce-cli (5:29.3.0-1~ubuntu.24.04~noble) ...
Setting up libslirp0:amd64 (4.7.0-1ubuntu3) ...
Setting up docker-ce-rootless-extras (5:29.3.0-1~ubuntu.24.04~noble) ...
Setting up slirp4netns (1.2.1-1build2) ...
Setting up docker-ce (5:29.3.0-1~ubuntu.24.04~noble) ...
Could not execute systemctl:  at /usr/bin/deb-systemd-invoke line 148.
Processing triggers for man-db (2.12.0-4build2) ...
Processing triggers for libc-bin (2.39-0ubuntu8.5) ...
douglas@DOUGLAS-PC1:/mnt/c/Users/dougl/Desktop/ecommerce-chatbot$ docker --version
Docker version 29.3.0, build 5927d80
douglas@DOUGLAS-PC1:/mnt/c/Users/dougl/Desktop/ecommerce-chatbot$ docker compose version
Docker Compose version v5.1.0
douglas@DOUGLAS-PC1:/mnt/c/Users/dougl/Desktop/ecommerce-chatbot$ sudo service docker start
douglas@DOUGLAS-PC1:/mnt/c/Users/dougl/Desktop/ecommerce-chatbot$ docker compose up -d --build
WARN[0000] /mnt/c/Users/dougl/Desktop/ecommerce-chatbot/docker-compose.yml: the attribute `version` is obsolete, it will be ignored, please remove i
t to avoid potential confusion
unable to get image 'ecommerce-chatbot-app': permission denied while trying to connect to the docker API at unix:///var/run/docker.sock
douglas@DOUGLAS-PC1:/mnt/c/Users/dougl/Desktop/ecommerce-chatbot$ sudo docker compose up -d --build
WARN[0000] /mnt/c/Users/dougl/Desktop/ecommerce-chatbot/docker-compose.yml: the attribute `version` is obsolete, it will be ignored, please remove i
t to avoid potential confusion
[+] up 10/12
 ⠼ Image postgres:14-alpine [⣿⣿⣿
```

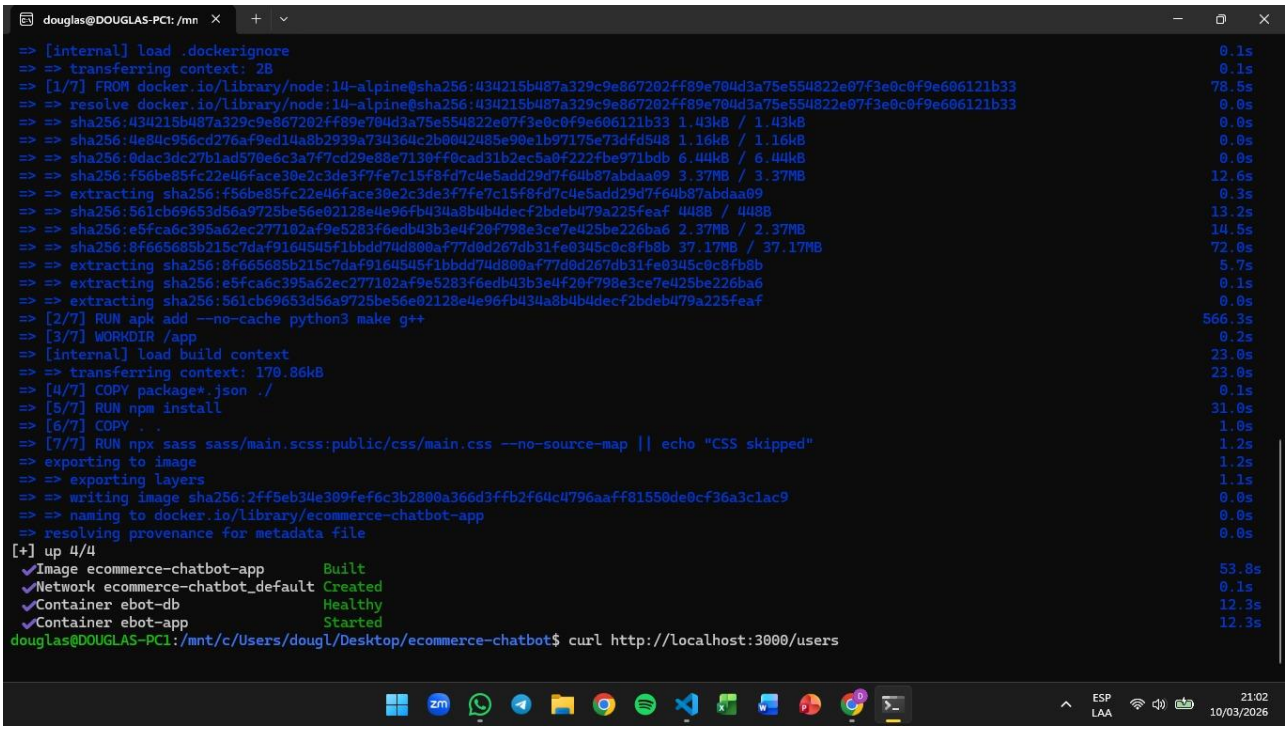

PC Douglas Hernández

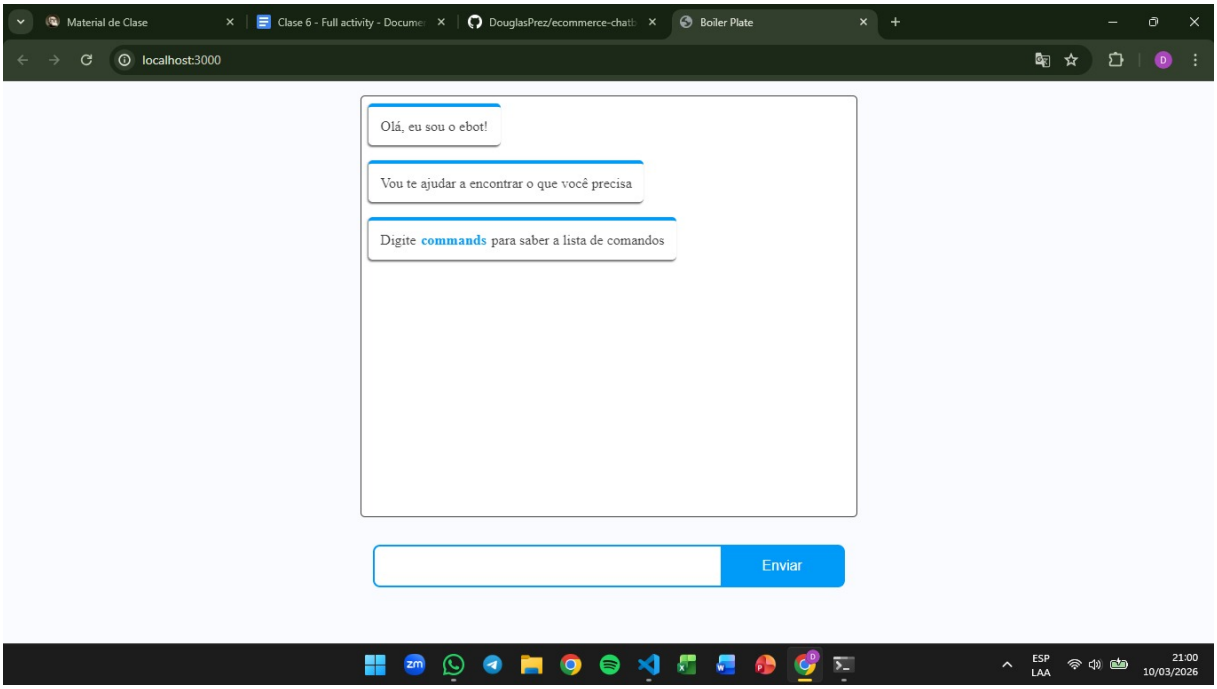
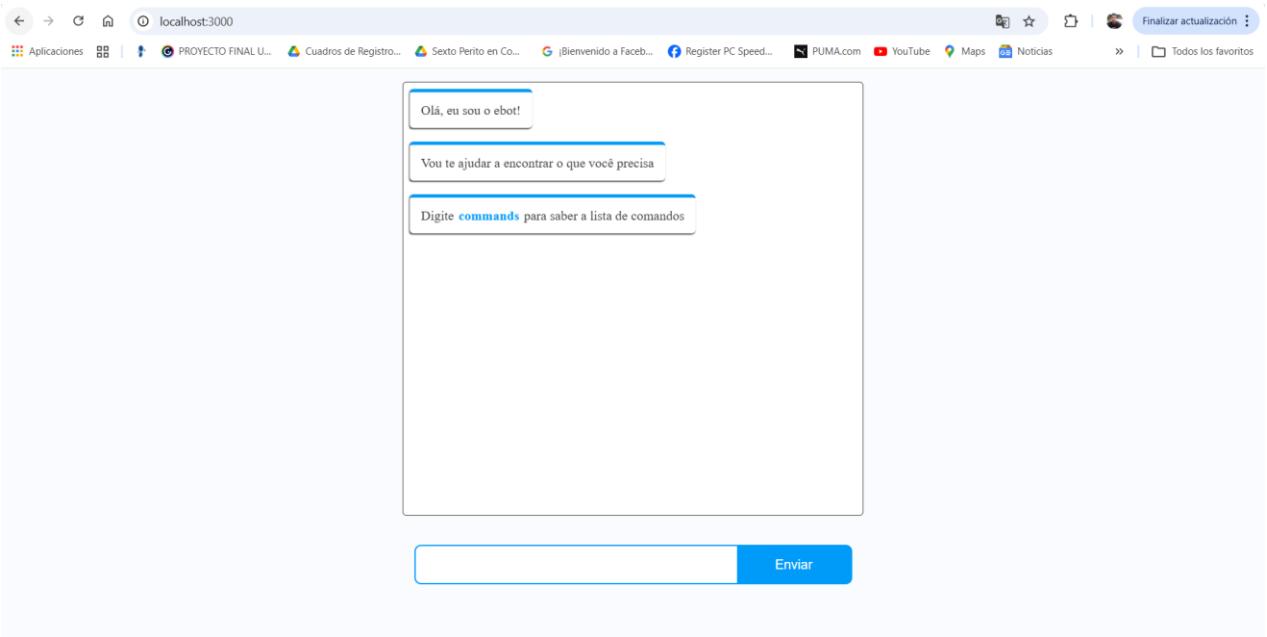
PC Sergio García